HIMNE A MALLORCA

Lletra i Musica Guillem Gelabert Pol

Molt Solemne.

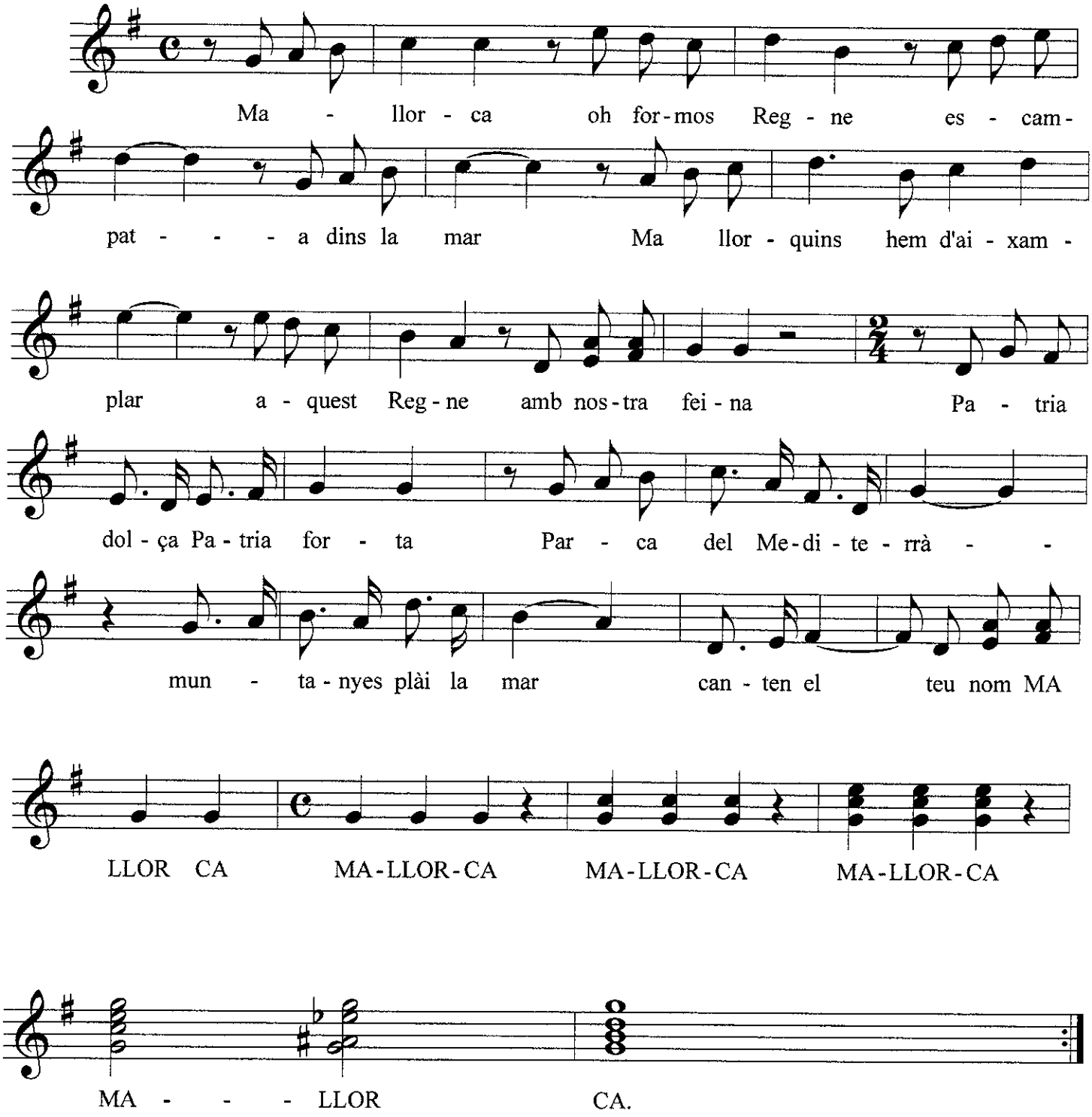

Guillem Gelabert Pol, Consell a 11 d'Agost de 1988